Sample Name: **Deuterated Methyl acrylate-d3 (Vinyl moiety deuterated)**

Sample #: **D3MA-vinyl**

Lot#: **P42348**

Structure:

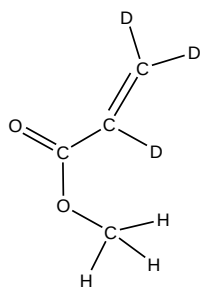

Composition:

FW	89.1
D atom % Purity	>98%
Chemical purity	> 95%
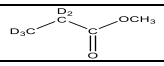	➢ 4%

Characterization:
The product was characterized by ^{1}H NMR, D NMR and FTIR analysis.

FT-IR of the d3MA in chloroform solution:

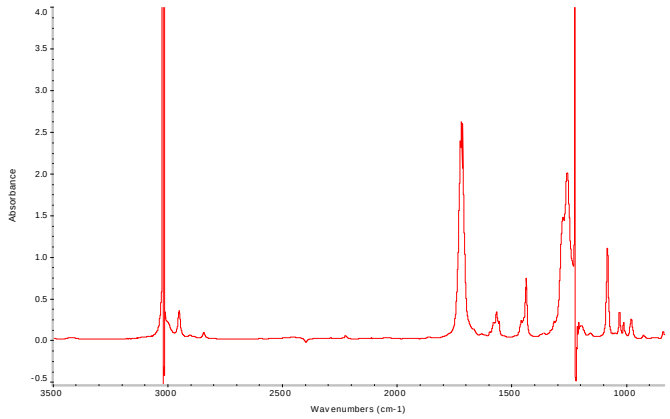

^{2}D NMR spectrum of the D3MA:

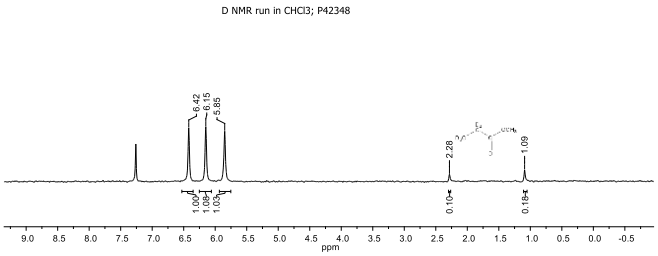
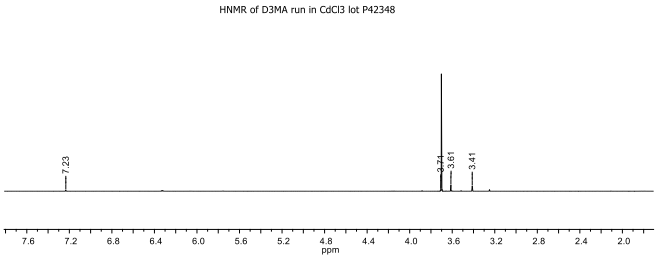
^{1}H NMR spectrum of the D3MA: