Sample Name: **Poly(trimethylene carbonate)**

Sample #: **P43149-TMC**

Structure:

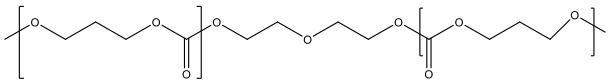

Composition:

Mn x 10^3	Mw/Mn
11.5	1.04

Characterization:
The product was characterized by size exclusion chromatography (SEC) using THF as an eluant and HNMR spectroscopy data analysis.

HNMR spectrum of the polymer:

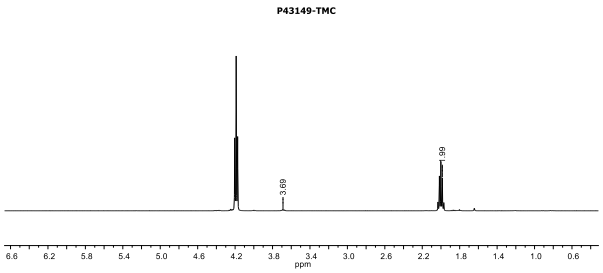

SEC elugram of the Sample:

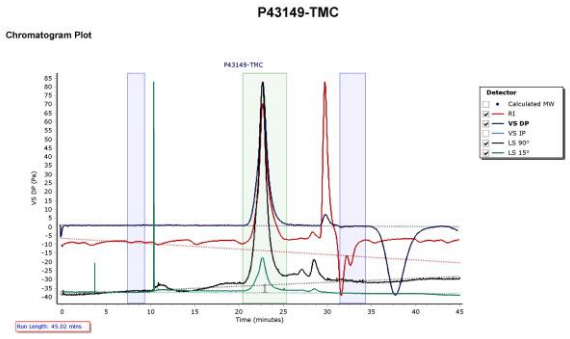

Molecular Weight Averages

Peak	Mp (g/mol)	Mn (g/mol)	Mw (g/mol)	Mz (g/mol)	Mz+1 (g/mol)	Mv (g/mol)	PD
Peak 1	12485	11530	12034	12527	13021	12503	1.044