Sample Name: Poly(tetrahydrofuran)

Sample #: **19156-THF**

Structure:

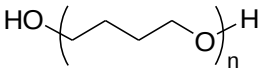

Composition:

Mn × 10^3	PDI
0.900	1.38
T_m (°C)	-15

Synthesis Procedure:
By cationic polymerization process.

Characterization:
The molecular weight and polydispersity index (PDI) of polymer are obtained by size exclusion chromatography.

Solubility:
Polymer is soluble in acetone, methanol and water.

HNMR of the Polymer carried out in DMSO:

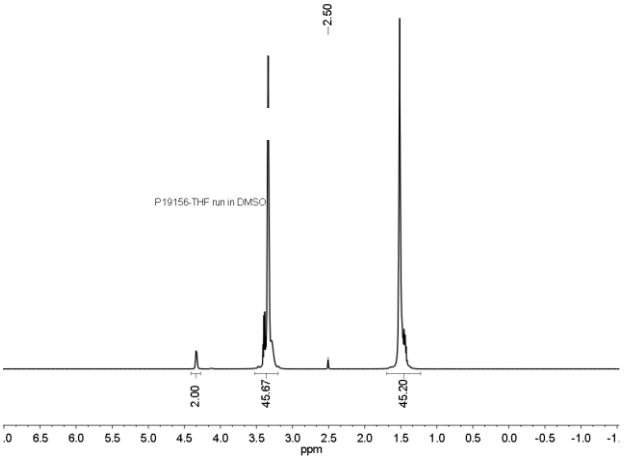

SEC of homopolymer:

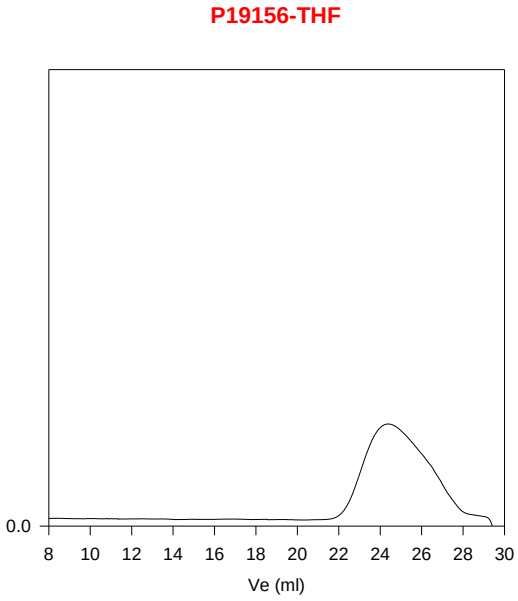

Size Exclusion Chromatography of Poly THF