Sample Name: **Benzyl Bromide Terminated Poly (methyl methacrylate)**

Sample #: **P19861F2-MMABzBr**

Structure:

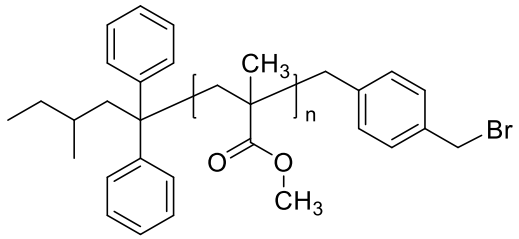

Composition:

Mn x 10^3	PDI
5.5	1.11

Benzyl Bromide functionality	>98%

Synthesis Procedure:
The polymer was synthesized by anionic polymerization process.

Characterization:
The polymer was characterized by SEC and ^{1}H NMR.

Functionality:
Functionality of the obtained polymer was determined by proton NMR.

^{1}H NMR spectrum of PMMA before termination:

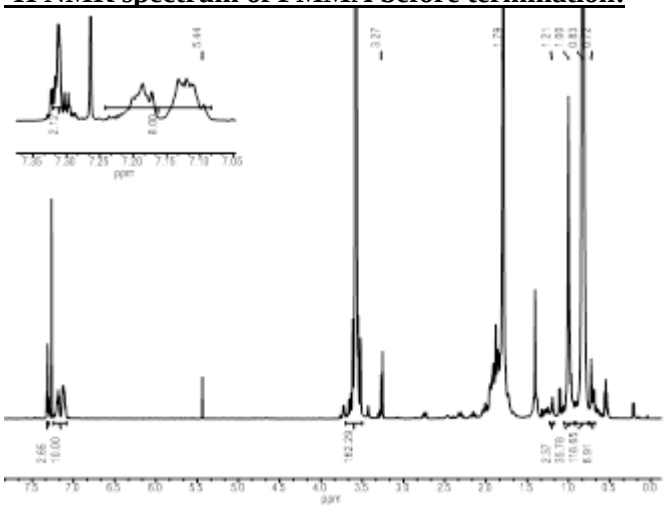

^{1}H NMR spectrum of PMMA after termination:

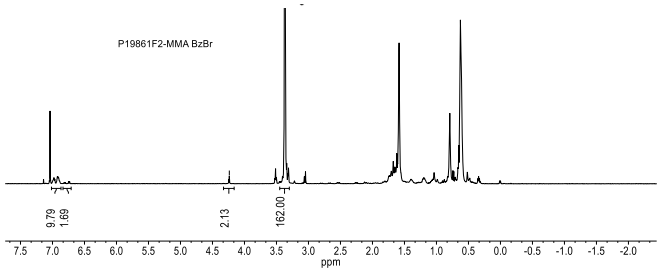
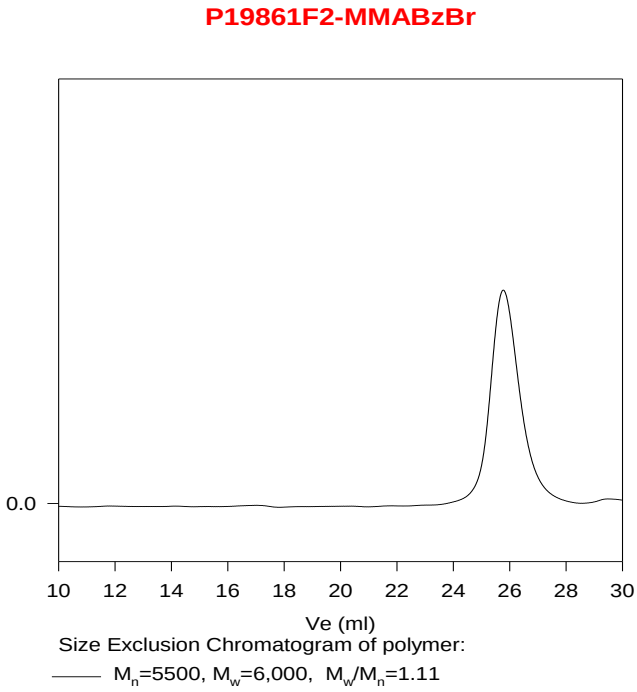
SEC elugram of the polymer: