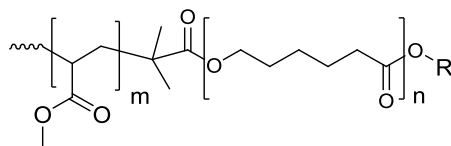
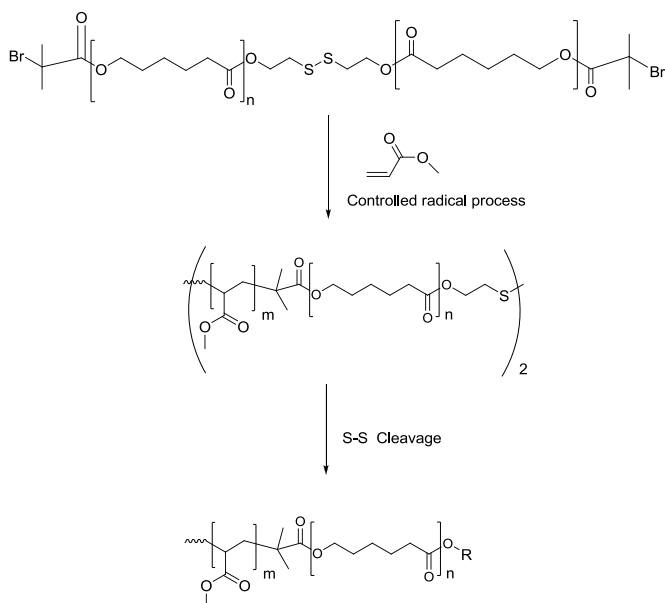
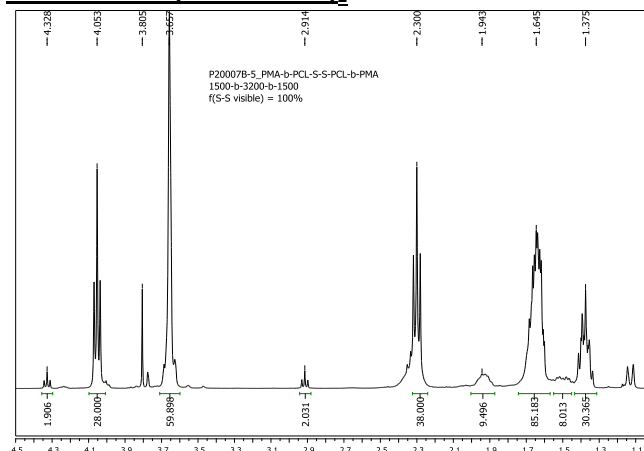
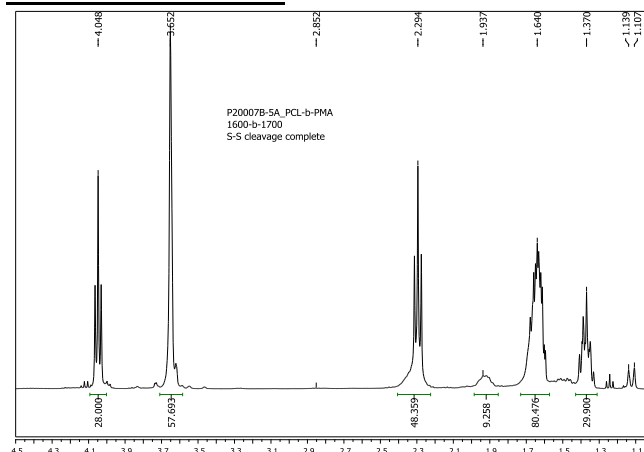
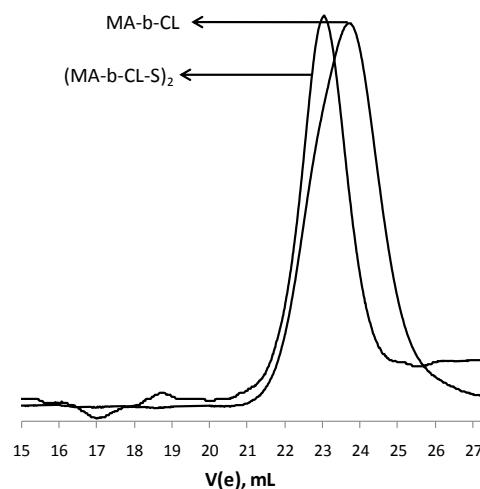

**Sample Name:**Poly(methyl acrylate-*b*- $\epsilon$ -caprolactone)**Sample #:** P20007B5A-MACL**Structure:****Composition:**

|                                       |     |
|---------------------------------------|-----|
| $M_n \times 10^3$<br>MA- <i>b</i> -CL | PDI |
| 1.7-1.6                               | 1.4 |
| May contain residual SH functionality |     |

**Synthesis Procedure:****HNMR of the (MA-*b*-CL-S)<sub>2</sub>****HNMR of the MA-*b*-CL****SEC of the block copolymer:****P20007B5A-MACL**Before cleavage,  $M_w / M_n = 1.2$ After cleavage,  $M_w / M_n = 1.4$