Sample Name: **tert-Butyl 2-propylacrylate**

Synonyms: **tert-butyl α-propyl acrylate; propyl 3,3-dimethyl-2-methylenebutanoate**

Sample #: **tBuPrA-98**

Lot#: **P60517**

Structure:

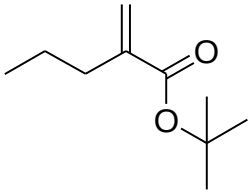

$C_{10}H_{18}O_2$
Mol. Wt.: 170.25

Composition:

Mw: 170.25
purity ~ 98% (from NMR)
Formula: C10H18O2

Synthesis Procedure:
The product was prepared as followed scheme:

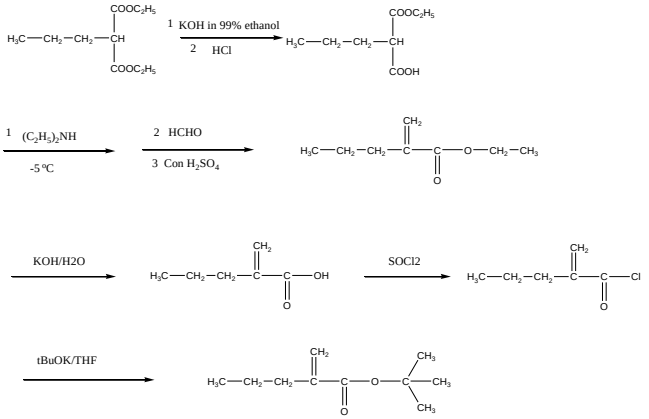

Characterization:
The product was characterized by ^{1}H-NMR data analysis.
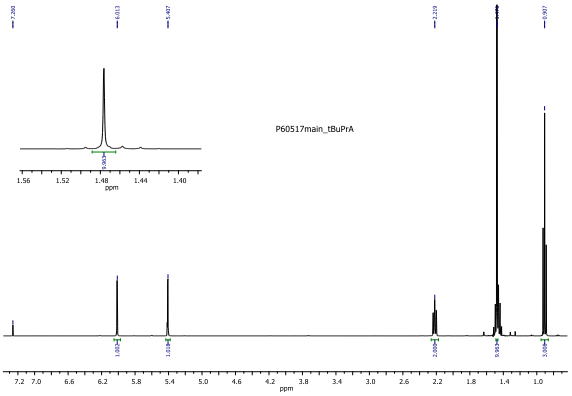
^{1}H NMR spectrum of P60517-tBuPrA: