Sample Name: **Mono-(tert-butyldimethylsiloxy)tetraethylene glycol**

IUPAC name: **2,2,3,3-Tetramethyl-4,7,10,13-tetraoxa-3-silapentadecan-15-ol**

Sample #: **tBuDMS-TEG**

Lot#: **P60747A**

Structure:

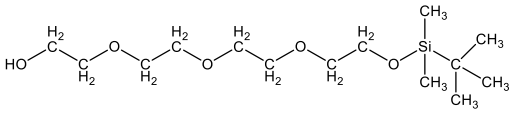

Chemical Formula: $C_{14}H_{32}O_5Si$

Composition:

M.wt:	308
Linear Formula:	C14H32O5Si
purity	≥ 98% (from NMR)
Physical Form:	Liquid

Characterization:
The product was characterized by NMR.
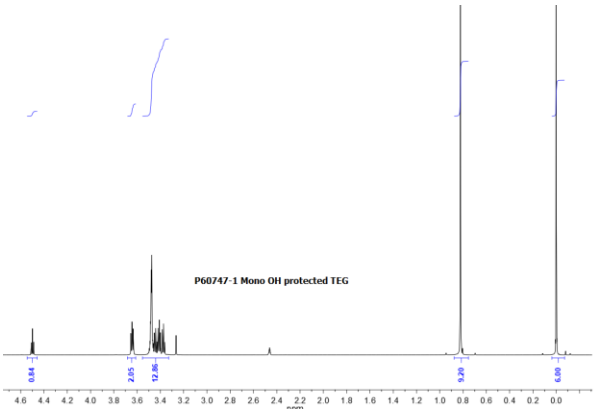
NMR spectrum of the Sample: